

Licensing Sub-Committee

Agenda

Monday 25 April 2022
6.30 pm
Online - Virtual Meeting

MEMBERSHIP

Administration:	Opposition:
Councillor Natalia Perez (Chair) Councillor Fiona Smith	Councillor Dominic Stanton

CONTACT OFFICER: Charles Francis
Committee Co-ordinator
Governance and Scrutiny
☎: 07776 672945
E-mail: Charles.Francis@lbhf.gov.uk

Public Notice

Members of the press and public are welcome to attend at the YouTube link below:

Speaking at Licensing meetings is restricted to those who have submitted a representation and registered to speak.

THIS MEETING WILL BE HELD REMOTELY It will be streamed via YouTube on:
<https://youtu.be/dspNvkIRo20>

Date Issued: 11 April 2022

Licensing Sub-Committee Agenda

25 April 2022

<u>Item</u>		<u>Pages</u>
1.	APOLOGIES FOR ABSENCE	
2.	DECLARATIONS OF INTEREST	
	<p>If a Councillor has a disclosable pecuniary interest in a particular item, whether or not it is entered in the Authority's register of interests, or any other significant interest which they consider should be declared in the public interest, they should declare the existence and, unless it is a sensitive interest as defined in the Member Code of Conduct, the nature of the interest at the commencement of the consideration of that item or as soon as it becomes apparent.</p> <p>At meetings where members of the public are allowed to be in attendance and speak, any Councillor with a disclosable pecuniary interest or other significant interest may also make representations, give evidence or answer questions about the matter. The Councillor must then withdraw immediately from the meeting before the matter is discussed and any vote taken.</p> <p>Where Members of the public are not allowed to be in attendance and speak, then the Councillor with a disclosable pecuniary interest should withdraw from the meeting whilst the matter is under consideration. Councillors who have declared other significant interests should also withdraw from the meeting if they consider their continued participation in the matter would not be reasonable in the circumstances and may give rise to a perception of a conflict of interest.</p> <p>Councillors are not obliged to withdraw from the meeting where a dispensation to that effect has been obtained from the Standards Committee.</p>	
3.	BLOOM, 399 FULHAM PALACE ROAD, LONDON SW6 6TA	3 - 51

<u>Contents</u>	<u>Page</u>
1. THE APPLICATION	4
1.1. Current Hours of Operation	4
1.2. Application Requested	5
1.3. Applicants Operating Schedule	5
2. BACKGROUND	5
3. CONSULTATION	5
3.1 Relevant Representations	6
4. OTHER INFORMATION	6
4.1 Enforcement History	6
4.2 Temporary Event Notices (“TENS”)	6
5. POLICY CONSIDERATIONS	6-8
6. DETERMINATION	8-9

APPENDICES

Copy of current licence and plan	10-21
Copy of full variation application and further comments	22-43
Map showing location of premises and neighbouring premises.....	44-45
Copy of representation from Cllr Alford Adronie.....	46
Copy of representation from local resident	47
Comments from the Health and Safety Authority	48-49
List of Temporary Event Notices in the past 12 months.....	50-51

1. THE APPLICATION

On the 03 March 2022, Gardening Club Fulham Limited (“the applicant”) submitted an application to vary the premises licence in respect of premises known as Bloom, located at 399 Fulham Palace Road, London SW6 6TA.

1.1 Current Hours of Operation

The premises currently benefit from a premises licence. The current premises licence permits the following:

Performance of Live Music -Indoors Only

Monday to Sunday 10:00 - 22:00

Playing of Recorded Music -Both Indoors and Outdoors

Monday to Sunday 08:00 - 23:00

Provision of Late Night Refreshment -Both Indoors and Outdoors

Monday	23:00 - 00:00
Tuesday	23:00 - 00:00
Wednesday	23:00 - 00:00
Thursday	23:00 - 00:00
Friday	23:00 - 00:30
Saturday	23:00 - 00:30
Sunday	23:00 - 00:00

Sale of Alcohol – Both On and Off the Premises

Monday	09:00 - 23:30
Tuesday	09:00 - 23:30
Wednesday	09:00 - 23:30
Thursday	09:00 - 23:30
Friday	09:00 - 00:00
Saturday	09:00 - 00:00
Sunday	09:00 - 23:30

The opening hours of the premises

Monday	07:30 - 00:00
Tuesday	07:30 - 00:00
Wednesday	07:30 - 00:00
Thursday	07:30 - 00:00
Friday	07:30 - 00:30
Saturday	07:30 - 00:30
Sunday	07:30 - 00:00

A copy of the current premises licence and plan can be seen on pages 10-21 of this report.

1.2 Application Requested

The applicant has applied to vary the premises licence to extend the time for live music. The proposed days and times are as follows:

Performance of Live Music -Indoors Only

Monday to Wednesday	10:00 - 23:00
Thursday to Saturday	10:00 - 23:30
Sunday	10:00 - 22:00

No other changes to the permitted hours, activities or conditions are sought or implied.

A copy of the application form and further comments from the applicant can be seen on pages 22-43 of this report.

1.3 Applicants Operating Schedule

The applicant has proposed a number of steps to promote the four licensing objectives if the application is granted. A copy of these steps can be seen on pages 38-39 of this report.

On 05 April 2022, following correspondence received from Health and Safety, the review of Public Safety element has been completed for this premises with no issues raised. A copy of this relevant correspondence can be seen on pages 48-49 of this report.

2. BACKGROUND

The main access to the premise's unit is located on Fulham Palace Road. There is a mixture of both residential and commercial premises within the area. A map showing the location of the premises and neighbouring licensed premises can be seen on pages 44-45 of this report.

There are several options for transport away from the area including buses and taxis which run from in and around the Fulham Palace Road area. Putney Bridge tube station is a 11-minute walk away and Parsons Green tube station is a 15-minute walk away.

3. CONSULTATION

A public notice was displayed at the premises for 28 days. The application was advertised in a local circular and all statutory consultees were notified as required by the Regulations. The Council has served written notice of hearing upon the applicant and all those parties that have made representations in respect of the application.

3.1. Relevant Representations

The licensing section received one representation from Cllr Alford Adronie objecting to the licence variation application. A copy of this representation can be seen on page 46 of this report.

The licensing section received one representation from a local resident objecting to the licence variation application. A copy of this representation can be seen on page 47 of this report.

4. OTHER INFORMATION

4.1 Enforcement History

There have not been any warnings, simple cautions or prosecutions given in respect of the premises during the past three years.

4.2 Temporary Event Notices (“TENs”)

A number of TENs have been submitted in respect of this premises in the past twelve months. A list of these TENs can be seen on pages 50-51 of this report.

5. POLICY CONSIDERATIONS

5.1 Section 5.1 page 12 of the Statement of Licensing Policy (“SLP”) states that where there is a relevant representation, the Licensing Authority will consider each particular case on its merits having regard in particular to the following matters:

- Whether the licensed activities are likely to have an adverse impact especially on local residents and, if there is potential to have an adverse impact, what, if any, appropriate measures will be put in place to prevent it;
- Whether there will be a substantial increase in the cumulative adverse impact from these or similar activities, on an adjacent residential area;
- Whether there is a suitable level of public transport accessibility to and from the premises at the appropriate times;
- Whether the activity will be likely to lead to a harmful and unmanageable increase in car parking demand in surrounding residential streets suffering high levels of parking stress or on roads forming part of the Strategic London Road Network or the London Bus Priority Network leading to a negative impact on the Licensing Objectives relating to the prevention of crime, disorder and nuisance; and
- Whether there have been any representations made by Responsible Authorities, or other relevant agency or representative.

5.2 Section 8.1 page 15 of the SLP states that the Licensing Authority will require applicants to detail in their operating schedule the steps proposed to ensure the deterrence and prevention of crime and disorder on, and in the vicinity of, the premises, having regard to their location, character, condition, the nature and extent of the proposed use and the persons likely to use the premises.

5.3 Section 8.10 page 16 of the SLP states that it is important that staff working at off licences are suitably trained and receive appropriate refresher training in their responsibilities under the Act and can discharge their duties in full compliance with the licence conditions and requirements of the Act. This includes the ability to competently check a customer's age with acceptable forms of identification where necessary. The Licensing Authority will particularly consider the following matters where they are material to the individual application:

- The likelihood of any violence, public order or policing problem if the licence is granted;
- The measures taken to control admission to the premises, and to take reasonable steps to prevent the occurrence of crime and disorder and public nuisance immediately outside the premises, where and to the extent that these matters are within their control.
- Past conduct and prior history of complaints against the premises;
- Whether a dispersal policy has been prepared to minimise the potential for disorder as customers leave the premises; and
- Any relevant representations.

5.4 Section 9.6 page 18 of the SLP states that the Licensing Authority will, where appropriate, attach conditions to a licence to ensure public safety, dealing with, but not limited to. the following:

- The number of people on the premises to ensure it is appropriate having regard to the activities taking place and reliable ways of counting the number;
- The steps taken to manage the risk from glass, the use of bottle bins, glass collectors and door supervisors to prevent glass being taken off the premises;
- The use of door supervisors to manage the entrance and exit from the premises and to protect public safety as customers leave the premises; and
- The provision of air conditioning and ventilation.

5.5 Section 10.3 page 19 and 20 of the SLP states that the Licensing Authority will particularly consider the following matters where they are material to the individual application:

- One of the most common complaints the Licensing Authority receive is about nuisance caused by customers as they leave licensed premises at night. The Licensing Authority recommends that primarily alcohol led premises such as nightclubs and pubs, located close to any residential premises, implement a dispersal policy at their venue. All relevant staff should be trained on any policy, and all reasonable steps should be taken to ensure it is fully implemented and adhered to at all times.
- The proximity of residential accommodation;
- The type of use proposed, including the likely numbers of customers, proposed hours of operation and the frequency of activity;
- The steps taken or proposed to be taken by the applicant to prevent noise and vibration escaping from the premises, including music, noise from ventilation equipment, and human voices. Such measures may include the installation of soundproofing, air conditioning, acoustic lobbies and sound limitation devices;
- The steps taken or proposed to be taken by the applicant to prevent disturbance by customers arriving at or leaving the premises. This will usually be of greater importance late at night and/or in the early hours of the morning. However nuisance can arise at any time of the day or night so the Licensing Authority will consider

representations from Responsible Authorities and/or Interested Parties relating to potential nuisance from any activity at all times dependant on the merits of the application/steps taken or proposed to prevent nuisance.

- Limiting the number of people permitted to use a garden/other open-air areas, including those for the use of smoking, at any one time.
- Restricting the use of a garden/other open-air areas, including those for the use of smoking, after a particular time e.g. 11:00pm (or such earlier time as may be considered appropriate).
- The steps taken or proposed to be taken by the applicant to prevent queuing (either by pedestrian or vehicular traffic). If some queuing is inevitable then queues should be diverted away from neighbouring premises or be otherwise managed to prevent disturbance or obstruction;
- The steps taken or proposed to be taken by the applicant to ensure staff leave the premises quietly;
- The arrangements made or proposed for parking by patrons, and the effect of parking by patrons on local residents;
- The provision for public transport in the locality (including taxis and private hire vehicles) for patrons;
- The level of likely disturbance from associated vehicular and pedestrian movement to and from the premises;
- The delivery and collection areas and delivery/collection times;
- The siting of external lighting, including security lighting that is installed inappropriately;
- The arrangements for refuse disposal, storage and the prevention/tidying of litter (including fly posters and illegal placards);
- The history of previous nuisance complaints proved against the premises, particularly where statutory notices have been served on the present licence holder;
- The history of the applicant in controlling anti-social behaviour and preventing nuisance;
- The generation of odour, e.g. from the preparation of food;
- Any other relevant activity likely to give rise to nuisance;
- Any representations made by the Police, or other relevant agency or representative;

6. DETERMINATION

6.1 In determining this application, the Committee must have regard to the representations and take such of the following steps as it considers necessary for the promotion of the licensing objectives. The steps are:

- (a) Grant the application in full
- (b) Grant the application in part – modifying the proposed hours, activities or conditions.
- (c) Reject the application

It is the Council's duty under the Licensing Act 2003 ("The Act") to determine applications with a view to promoting the four licensing objectives; Prevention of Crime and Disorder, Public Safety, Prevention of Public Nuisance and the Protection of Children from Harm.

In reaching a decision the Council shall consider the details of any relevant representations received; the applicant's Operating Schedule; the Council's adopted

Statement of Licensing Policy and the guidance issued by the Secretary of State under section 182 of the Act.

If the Committee is minded to grant the application conditions may be attached to the licence to alleviate the concerns raised through the representations.

Licensing Act 2003

Premises Licence



Premises Licence Number: 2020/00507/LAPR

Part 1 – Premises details

Postal address of premises, or if none, OS map reference or description of the premises

Bloom
399 Fulham Palace Road

Post town: London

Post code: SW6 6TA

Telephone: 020 7371 0662

Where the licence is time limited the dates:

Not Applicable

Licensable activities authorised by the licence:

Performance of Live Music -Indoors Only
Playing of Recorded Music -Both Indoors and Outdoors
Provision of Late Night Refreshment -Both Indoors and Outdoors
Sale of Alcohol On and Off the Premises -Both Indoors and Outdoors

The licence authorises the carrying out of the following licensable activities on the days and at the times specified below:

Performance of Live Music -Indoors Only	
Monday to Sunday	10:00 - 22:00
Playing of Recorded Music -Both Indoors and Outdoors	
Monday to Sunday	08:00 - 23:00
Provision of Late Night Refreshment -Both Indoors and Outdoors	
Monday	23:00 - 00:00
Tuesday	23:00 - 00:00
Wednesday	23:00 - 00:00
Thursday	23:00 - 00:00
Friday	23:00 - 00:30
Saturday	23:00 - 00:30
Sunday	23:00 - 00:00

Sale of Alcohol On and Off the Premises -Both Indoors and Outdoors

Monday	09:00 - 23:30
Tuesday	09:00 - 23:30
Wednesday	09:00 - 23:30
Thursday	09:00 - 23:30
Friday	09:00 - 00:00
Saturday	09:00 - 00:00
Sunday	09:00 - 23:30

The opening hours of the premises:

Monday	07:30 - 00:00
Tuesday	07:30 - 00:00
Wednesday	07:30 - 00:00
Thursday	07:30 - 00:00
Friday	07:30 - 00:30
Saturday	07:30 - 00:30
Sunday	07:30 - 00:00

Where the licence authorises supplies of alcohol whether these are on and/or off supplies:

Both On and Off the Premises

Part 2

Name, (registered) address, telephone number and email (where relevant) of holder of premises licence:

Gardening Club Fulham Limited
399 Fulham Palace Road
London
SW6 6TA

Telephone: 020 7371 0662

Registered number of holder, for example company number, charity number (where applicable):

10731121

Name, address and telephone number of designated premises supervisor where the premises licence authorises the supply of alcohol:



Licensing Authority
Personal Licence Number



Annex 1 – Mandatory Conditions

1. Mandatory Condition

(1) The responsible person must ensure that staff on relevant premises do not carry out, arrange or participate in any irresponsible promotions in relation to the premises.

(2) In this paragraph, an irresponsible promotion means any one or more of the following activities, or substantially similar activities, carried on for the purpose of encouraging the sale or supply of alcohol for consumption on the premises—

(a) games or other activities which require or encourage, or are designed to require or encourage, individuals to—

(i) drink a quantity of alcohol within a time limit (other than to drink alcohol sold or supplied on the premises before the cessation of the period in which the responsible person is authorised to sell or supply alcohol), or

(ii) drink as much alcohol as possible (whether within a time limit or otherwise);

(b) provision of unlimited or unspecified quantities of alcohol free or for a fixed or discounted fee to the public or to a group defined by a particular characteristic in a manner which carries a significant risk of undermining a licensing objective;

(c) provision of free or discounted alcohol or any other thing as a prize to encourage or reward the purchase and consumption of alcohol over a period of 24 hours or less in a manner which carries a significant risk of undermining a licensing objective;

(d) selling or supplying alcohol in association with promotional posters or flyers on, or in the vicinity of, the premises which can reasonably be considered to condone, encourage or glamorise anti-social behaviour or to refer to the effects of drunkenness in any favourable manner;

(e) dispensing alcohol directly by one person into the mouth of another (other than where that other person is unable to drink without assistance by reason of disability).

2. Mandatory Condition

The responsible person shall ensure that free potable water is provided on request to customers where it is reasonably available.

3. Mandatory Condition

1) The premises licence holder or club premises certificate holder must ensure that an age verification policy is adopted in respect of the premises in relation to the sale or supply of alcohol.

(2) The designated premises supervisor in relation to the premises licence must ensure that the supply of alcohol at the premises is carried on in accordance with the age verification policy.

(3) The policy must require individuals who appear to the responsible person to be under 18 years of age (or such older age as may be specified in the policy) to produce on request, before being served alcohol, identification bearing their photograph, date of birth and either—

- (a) a holographic mark, or
- (b) an ultraviolet feature.

4. Mandatory Condition

The responsible person must ensure that—

(a) where any of the following alcoholic drinks is sold or supplied for consumption on the premises (other than alcoholic drinks sold or supplied having been made up in advance ready for sale or supply in a securely closed container) it is available to customers in the following measures—

- (i) beer or cider: ½ pint;
- (ii) gin, rum, vodka or whisky: 25 ml or 35 ml; and
- (iii) still wine in a glass: 125 ml;

(b) these measures are displayed in a menu, price list or other printed material which is available to customers on the premises; and

(c) where a customer does not in relation to a sale of alcohol specify the quantity of alcohol to be sold, the customer is made aware that these measures are available.

5. Mandatory Condition

1. A relevant person shall ensure that no alcohol is sold or supplied for consumption on or off the premises for a price which is less than the permitted price.

2. For the purposes of the condition set out in paragraph 1—

(a) "duty" is to be construed in accordance with the Alcoholic Liquor Duties Act 1979;

(b) "permitted price" is the price found by applying the formula—

$$P = D + (D \times V)$$

where—

- (i) P is the permitted price,
- (ii) D is the amount of duty chargeable in relation to the alcohol as if the duty were charged on the date of the sale or supply of the alcohol, and
- (iii) V is the rate of value added tax chargeable in relation to the alcohol as if the value added tax were charged on the date of the sale or supply of the alcohol;

(c) "relevant person" means, in relation to premises in respect of which there is in force a premises licence—

- (i) the holder of the premises licence,
- (ii) the designated premises supervisor (if any) in respect of such a licence, or

(iii) the personal licence holder who makes or authorises a supply of alcohol under such a licence;

(d) "relevant person" means, in relation to premises in respect of which there is in force a club premises certificate, any member or officer of the club present on the premises in a capacity which enables the member or officer to prevent the supply in question; and

(e) "value added tax" means value added tax charged in accordance with the Value Added Tax Act 1994.

3. Where the permitted price given by Paragraph (b) of paragraph 2 would (apart from this paragraph) not be a whole number of pennies, the price given by that sub-paragraph shall be taken to be the price actually given by that sub-paragraph rounded up to the nearest penny.

4.(1) Sub-paragraph (2) applies where the permitted price given by Paragraph (b) of paragraph 2 on a day ("the first day") would be different from the permitted price on the next day ("the second day") as a result of a change to the rate of duty or value added tax.

(2) The permitted price which would apply on the first day applies to sales or supplies of alcohol which take place before the expiry of the period of 14 days beginning on the second day.

6. Mandatory Condition

(1) No supply of alcohol may be made under the premises licence-

(a) at a time when there is no designated premises supervisor in respect of the premises licence, or

(b) at a time when the designated premises supervisor does not hold a personal licence or his personal licence is suspended.

(2) Every supply of alcohol under the premises licence must be made or authorised by a person who holds a personal licence.

7. Mandatory Condition

Where this licence includes a condition that at specified times one or more individuals must be at the premises to carry out a security activity, each individual must be licensed by the Security Industry Authority, with the following exceptions:

a) premises where the premises licence authorises plays or films

b) any occasion mentioned in paragraph 8(3)(b) or (c) of Schedule 2 to the Private Security Industry Act 2001 (premises being used exclusively by a club with a club premises certificate, under a temporary event notice authorising plays or films or under a gaming licence), or

c) any occasion within paragraph 8(3)(d) of Schedule 2 to the Private Security Industry Act 2001.

Annex 2 – Conditions consistent with the operating Schedule

8. CCTV covering areas inside and outside of the premises shall be installed and

maintained to police recommendations with properly maintained log arrangements. All images shall be stored for a minimum of 31 days.

9. CCTV is to comply with Data Protection Act 2018 and is to be working and recording correctly when the premises are open to the public. If the CCTV is not working then the premise will comply with requests by police, including suspension of licensable activity.

10. A staff member from the premises that is conversant with the operation of the CCTV system will be on the premises at ALL times that the premises are open to the public. This staff member will be able to show police recent data footage with the minimum of delay when requested. This data or footage reproduction should be almost instantaneous.

11. Appropriate signage shall be displayed in prominent positions, informing customers they are being recorded on CCTV.

12. On days when Fulham Football Club are playing at home or on days when a Fulham victory parade takes place plastic glasses shall be used for three hours before the advertised kick off time until three hours after the match has been completed.

13. On days when Fulham Football Club are playing at home or on days when a Fulham victory parade takes place, there shall be a minimum of one personal licence holder on duty from three hours before the advertised kick off until three hours after the match has been completed.

14. Alcohol shall not be served before 11am on days when Fulham FC plays at home.

15. On days when Fulham Football Club are playing at home or on days when a Fulham victory parade takes place the premises will have a minimum of one SIA registered door staff, or such other number as agreed with Hammersmith and Fulham Police Licensing Unit in writing, on duty for three hours before the advertised kick off time until three hours after the match has been completed. At least one SIA door staff to be located at the entrance to the terrace when the terrace is open for licensable activities.

16. On days when Fulham Football Club are playing at home no away fans shall be admitted to the premises from three hours after the match is completed.

17. No music shall be generated within the Premises so as to give rise to nuisance within neighbouring dwellings.

18. Clearly legible notices shall be displayed at all exits from the Premises requesting patrons to respect the needs of local residents and to leave the Premises and area quietly.

19. There shall be no customers in the front, rear, side after 23:00.

20. 30 places for seating shall always be made available inside the premises whilst licensable activities are being carried out.

21. The premises shall operate a Challenge 25 age restricted sales policy and shall display appropriate signage advising customers of this policy.
22. All staff shall be trained in the Proof of Age policy and how to identify acceptable means of identification.
23. Live music shall not be permitted in the outside space/areas of the premises.
24. Recorded music shall not be permitted outside the premises after 23:00 hours.
25. An electronic noise limiting device shall be installed on the premises and set to noise officers' satisfaction so as to ensure that nuisance is not caused in any unassociated premises. The device shall be pre-approved by officers before the use commences and maintained in good working order throughout the duration of use.
26. If requested by the Noise & Nuisance Team the noise limiter shall be adjusted and set to a satisfactory level so that local residents are not disturbed.
27. Any television in the outside area shall be set to background level only.
28. The Licence Holder / Designated Premises Supervisor shall respond promptly and positively to any noise complaints from residents.
29. There shall be no admittance or re-admittance to the premises after 23:00 except for existing customers who have been outside to smoke.
30. All staff shall be trained in how to identify drunk or drug impaired customers. This training shall be repeated at least biannually and written records of the training kept and made available to police and authorised officers of the Licensing Authority on request
31. All staff responsible for selling alcohol shall receive regular training in the Licensing Act 2003 in terms of the licensing objectives, offences committed under the Act and conditions of the Premises Licence. Written records of this training shall be retained and made available to police and authorised officers of the Licensing Authority on request.

Annex 3 – Conditions attached after a hearing by the licensing authority



Signed:
Authorised Officer

Date: 13.08.2020

Annex 4- Plans:

Please insert plan at page 8

Licensing Act 2003

Premises Licence



Premises Licence Summary

Premises Licence Number: 2020/00507/LAPR

Premises details

Postal address of premises, or if none, OS map reference or description of the premises

Bloom
399 Fulham Palace Road

Post town: London

Post code: SW6 6TA

Telephone: 020 7371 0662

Where the licence is time limited the dates:

Not Applicable

Licensable activities authorised by the licence:

Performance of Live Music -Indoors Only
Playing of Recorded Music -Both Indoors and Outdoors
Provision of Late Night Refreshment -Both Indoors and Outdoors
Sale of Alcohol On and Off the Premises -Both Indoors and Outdoors

The licence authorises the carrying out of the following licensable activities on the days and at the times specified below:

Performance of Live Music -Indoors Only	
Monday to Sunday	10:00 - 22:00
Playing of Recorded Music -Both Indoors and Outdoors	
Monday to Sunday	08:00 - 23:00
Provision of Late Night Refreshment -Both Indoors and Outdoors	
Monday	23:00 - 00:00
Tuesday	23:00 - 00:00
Wednesday	23:00 - 00:00
Thursday	23:00 - 00:00
Friday	23:00 - 00:30
Saturday	23:00 - 00:30

Sunday 23:00 - 00:00

Sale of Alcohol On and Off the Premises -Both Indoors and Outdoors

Monday 09:00 - 23:30

Tuesday 09:00 - 23:30

Wednesday 09:00 - 23:30

Thursday 09:00 - 23:30

Friday 09:00 - 00:00

Saturday 09:00 - 00:00

Sunday 09:00 - 23:30

The opening hours of the premises:

Monday 07:30 - 00:00

Tuesday 07:30 - 00:00

Wednesday 07:30 - 00:00

Thursday 07:30 - 00:00

Friday 07:30 - 00:30

Saturday 07:30 - 00:30

Sunday 07:30 - 00:00

Where the licence authorises supplies of alcohol whether these are on and/or off supplies:

Both On and Off the Premises

Name, (registered) address, of holder of premises licence:

Gardening Club Fulham Limited
399 Fulham Palace Road
London
SW6 6TA

Registered number of holder, for example company number, charity number (where applicable):

10731121

Name of designated premises supervisor where the premises licence authorises the supply of alcohol:

Mr Nigel Duncan

State whether access to the premises by children is restricted or prohibited:

No Restrictions

Signed: 
Authorised Officer

Date: 13.08.2020

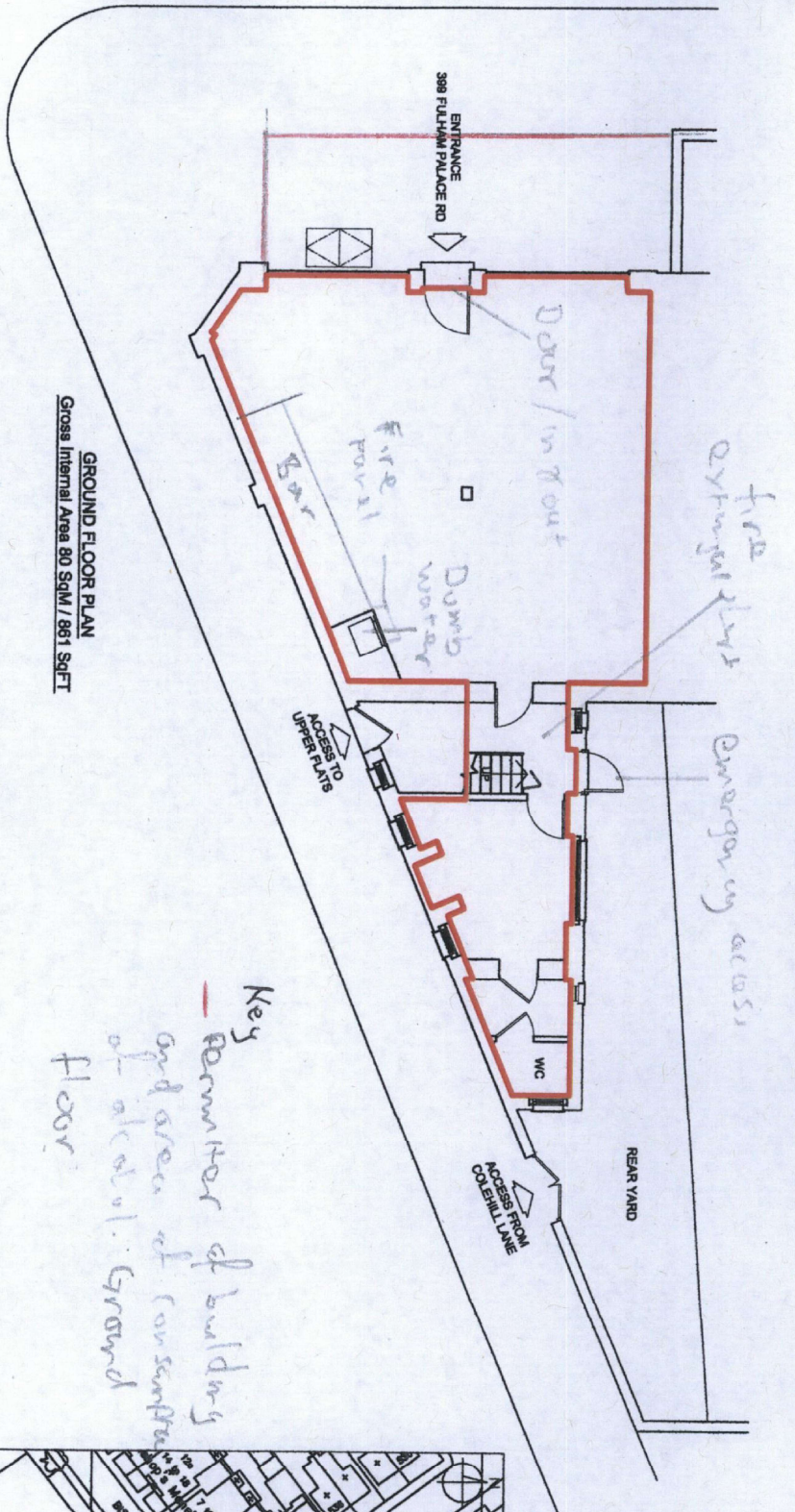

Key
- remainder of building
and area of conservation
of area of Ground
Floor

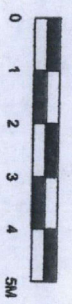
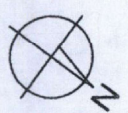
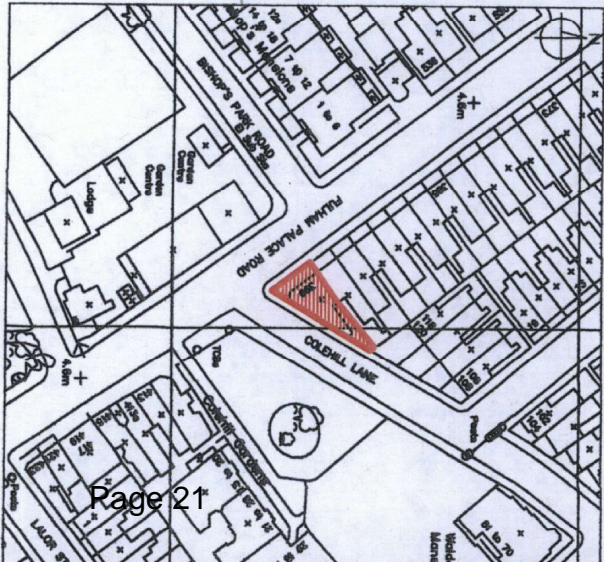
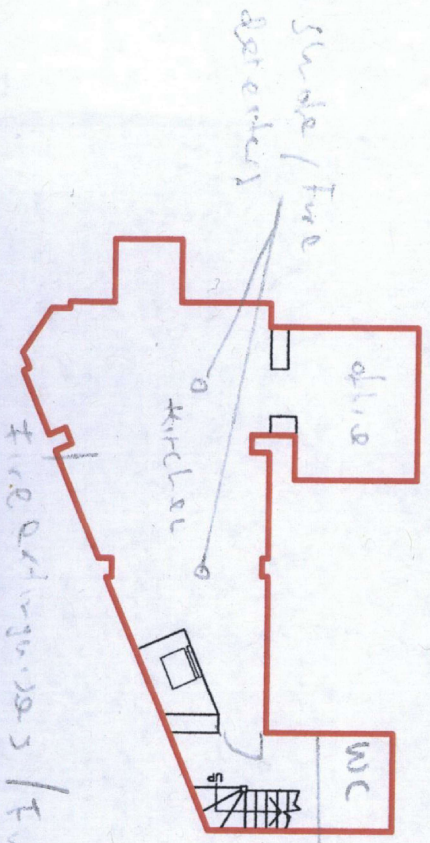

DECEMBER 09
SCALE 1 : 100 @ A3

LEASE PLAN
399 FULHAM PALACE ROAD
LONDON
SW6 6TA

Application to vary a premises licence under the Licensing Act 2003

Before completing this form please read the guidance notes at the end of the form. If you are completing this form by hand please write legibly in block capitals. In all cases ensure that your answers are inside the boxes and written in black ink. Use additional sheets if necessary. You may wish to keep a copy of the completed form for your records.

I/W

e Gardening Club Fulham Limited

(Insert name(s) of applicant)

being the premises licence holder, apply to vary a premises licence under section 34 of the Licensing Act 2003 for the premises described in Part 1 below



Premises licence number 2020/00507/LAPR

Part 1 – Premises Details

Gardening club Fulham limited			
Bloom 399 FULHAM PALAE ROAD SW66TA			
Post town	London	Postcode	Sw66ta

Telephone number at premises (if any)	02073710662
Non-domestic rateable value of premises	

Part 2 – Applicant details

Daytime contact telephone number			
E-mail address (optional)			
Current postal address if different from premises address			
Post town		Postcode	

Part 4 Operating Schedule

Please complete those parts of the Operating Schedule below which would be subject to change if this application to vary is successful.

Provision of regulated entertainment (Please see guidance note 3) Please tick all that apply

- a) plays (if ticking yes, fill in box A)
- b) films (if ticking yes, fill in box B)

- c) indoor sporting events (if ticking yes, fill in box C)
- d) boxing or wrestling entertainment (if ticking yes, fill in box D)
- e) live music (if ticking yes, fill in box E)
- f) recorded music (if ticking yes, fill in box F)

- g) performances of dance (if ticking yes, fill in box G)
- h) anything of a similar description to that falling within (e), (f) or (g) (if ticking yes, fill in box H)

Provision of late night refreshment (if ticking yes, fill in box I)

Supply of alcohol (if ticking yes, fill in box J)

In all cases complete boxes K, L and M

A

Plays Standard days and timings (please read guidance note 8)			<u>Will the performance of a play take place indoors or outdoors or both – please tick (please read guidance note 4)</u>	Indoors	
Day	Start	Finish		Outdoors	
				Both	
Mon			<u>Please give further details here (please read guidance note 5)</u>		
Tue					
Wed			<u>State any seasonal variations for performing plays (please read guidance note 6)</u>		
Thur					
Fri			<u>Non standard timings. Where you intend to use the premises for the performance of plays at different times to those listed in the column on the left, please list (please read guidance note 7)</u>		
Sat					
Sun					

B

Films Standard days and timings (please read guidance note 8)			<u>Will the exhibition of films take place indoors or outdoors or both – please tick</u> (please read guidance note 4)	Indoors	
				Outdoors	
				Both	
Day	Start	Finish			
Mon			<u>Please give further details here</u> (please read guidance note 5)		
Tue					
Wed			<u>State any seasonal variations for the exhibition of films</u> (please read guidance note 6)		
Thur					
Fri			<u>Non standard timings. Where you intend to use the premises for the exhibition of films at different times to those listed in the column on the left, please list</u> (please read guidance note 7)		
Sat					
Sun					

C

Indoor sporting events Standard days and timings (please read guidance note 8)			<u>Please give further details</u> (please read guidance note 5)
Day	Start	Finish	
Mon			
Tue			<u>State any seasonal variations for indoor sporting events</u> (please read guidance note 6)
Wed			
Thur			<u>Non standard timings. Where you intend to use the premises for indoor sporting events at different times to those listed in the column on the left, please list</u> (please read guidance note 7)
Fri			
Sat			
Sun			

D

Boxing or wrestling entertainments Standard days and timings (please read guidance note 8)			Will the boxing or wrestling entertainment take place indoors or outdoors or both – please tick (please read guidance note 4)	Indoors				
				Outdoors				
				Both				
Day	Start	Finish	Please give further details here (please read guidance note 5)					
Mon								
Tue								
Wed						State any seasonal variations for boxing or wrestling entertainment (please read guidance note 6)		
Thur								
Fri						Non standard timings. Where you intend to use the premises for boxing or wrestling entertainment at different times to those listed in the column on the left, please list (please read guidance note 7)		
Sat								
Sun								

E

Live music Standard days and timings (please read guidance note 8)			<u>Will the performance of live music take place indoors or outdoors or both – please tick</u> (please read guidance note 4)	Indoors	X
				Outdoors	
				Both	
Day	Start	Finish	<u>Please give further details here</u> (please read guidance note 5)		
Mon	10	23			
Tue	10	23	<u>State any seasonal variations for the performance of live music</u> (please read guidance note 6)		
Wed	10	23			
Thur	10	2330	<u>Non standard timings. Where you intend to use the premises for the performance of live music at different times to those listed in the column on the left, please list</u> (please read guidance note 7)		
Fri	10	2330			
Sat	10	2330			
Sun	10	22			

F

Recorded music Standard days and timings (please read guidance note 8)			Will the playing of recorded music take place indoors or outdoors or both – please tick (please read guidance note 4)	Indoors	
				Outdoors	
				Both	
Day	Start	Finish	Please give further details here (please read guidance note 5)		
Mon					
Tue			State any seasonal variations for the playing of recorded music (please read guidance note 6)		
Wed					
Thur			Non standard timings. Where you intend to use the premises for the playing of recorded music at different times to those listed in the column on the left, please list (please read guidance note 7)		
Fri					
Sat					
Sun					

G

Performances of dance Standard days and timings (please read guidance note 8)			Will the performance of dance take place <u>indoors or outdoors or both – please tick</u> (please read guidance note 4)	Indoors	
Day	Start	Finish		Outdoors	
Mon				<u>Please give further details here</u> (please read guidance note 5)	Both
Tue					
Wed			<u>State any seasonal variations for the performance of dance</u> (please read guidance note 6)		
Thur					
Fri			<u>Non standard timings. Where you intend to use the premises for the performance of dance at different times to those listed in the column on the left, please list</u> (please read guidance note 7)		
Sat					
Sun					

H

Anything of a similar description to that falling within (e), (f) or (g) Standard days and timings (please read guidance note 8)			Please give a description of the type of entertainment you will be providing		
Day	Start	Finish	<u>Will this entertainment take place indoors or outdoors or both – please tick</u> (please read guidance note 4)	Indoors	
Mon				Outdoors	
				Both	
Tue			<u>Please give further details here</u> (please read guidance note 5)		
Wed					
Thur			<u>State any seasonal variations for entertainment of a similar description to that falling within (e), (f) or (g)</u> (please read guidance note 6)		
Fri					
Sat			<u>Non standard timings. Where you intend to use the premises for the entertainment of a similar description to that falling within (e), (f) or (g) at different times to those listed in the column on the left, please list</u> (please read guidance note 7)		
Sun					

I

Late night refreshment Standard days and timings (please read guidance note 8)			Will the provision of late night refreshment take place indoors or outdoors or both – please tick (please read guidance note 4)	Indoors	
Day	Start	Finish		Outdoors	
Mon				Both	
Mon			<u>Please give further details here</u> (please read guidance note 5)		
Tue					
Wed			<u>State any seasonal variations for the provision of late night refreshment</u> (please read guidance note 6)		
Thur					
Fri			<u>Non standard timings. Where you intend to use the premises for the provision of late night refreshment at different times, to those listed in the column on the left, please list</u> (please read guidance note 7)		
Sat					
Sun					

J

Supply of alcohol Standard days and timings (please read guidance note 8)			Will the supply of alcohol be for consumption – please tick (please read guidance note 9)	On the premises		
				Off the premises		
Day	Start	Finish		Both		
Mon			State any seasonal variations for the supply of alcohol (please read guidance note 6)			
Tue						
Wed						
Thur				Non-standard timings. Where you intend to use the premises for the supply of alcohol at different times to those listed in the column on the left, please list (please read guidance note 7)		
Fri						
Sat						
Sun						

K

<p>Please highlight any adult entertainment or services, activities, other entertainment or matters ancillary to the use of the premises that may give rise to concern in respect of children (please read guidance note 10).</p>
--

L

Hours premises are open to the public Standard days and timings (please read guidance note 8)			State any seasonal variations (please read guidance note 6)
Day	Start	Finish	
Mon			
Tue			
Wed			Non standard timings. Where you intend the premises to be open to the public at different times from those listed in the column on the left, please list (please read guidance note 7)
Thur			
Fri			
Sat			
Sun			

Please identify those conditions currently imposed on the licence which you believe could be removed as a consequence of the proposed variation you are seeking.

Please tick as appropriate

I have enclosed the premises licence

I have enclosed the relevant part of the premises licence x

If you have not ticked one of these boxes, please fill in reasons for not including the licence or part of it below

Reasons why I have not enclosed the premises licence or relevant part of premises licence.

M Describe any additional steps you intend to take to promote the four licensing objectives as a result of the proposed variation:

a) General – all four licensing objectives (b, c, d and e) (please read guidance note 11)

For the extra 1/1.5 hours of live music we work with all our neighbours to provide a safe well managed service to the community, one in which we can all enjoy in a peaceful experience

b) The prevention of crime and disorder

At present we have zero crime because we are vigilant with all our customers and we are continually aware of issues which we deal with immediately and we monitor customers consumption of alcohol and actively use challenge 25

c) Public safety

We continue to use challenge 25 to ensure the safe sale of alcohol.
We also monitor the safe consumption of alcohol.
On match days we have door security to manage public safety

d) The prevention of public nuisance

We work closely with our neighbours so not to cause a nuisance. Close neighbours have my personal mobile numbers to try and head off any concerns.
We actually close our back garden early then required to help support relations with the next door neighbours
Although we are not closing later, we always try and disperse customers at the end of the night so they are not hanging around at the end of the night
Music is played at a reasonable sound level as to not cause a nuisance

e) The protection of children from harm

challenge 25 in place.
Constant supervision of the site at all times

Checklist:

Please tick to indicate agreement

I have made or enclosed payment of the fee; or
I have not made or enclosed payment of the fee because this application has been made in
relation to the introduction of the late night levy.

I have sent copies of this application and the plan to responsible authorities and others
where applicable.

I understand that I must now advertise my application.

I have enclosed the premises licence or relevant part of it or explanation.

I understand that if I do not comply with the above requirements my application will be
rejected.

IT IS AN OFFENCE, UNDER SECTION 158 OF THE LICENSING ACT 2003, TO MAKE A FALSE STATEMENT IN OR IN CONNECTION WITH THIS APPLICATION. THOSE WHO MAKE A FALSE STATEMENT MAY BE LIABLE ON SUMMARY CONVICTION TO A FINE OF ANY AMOUNT.

Part 5 – Signatures (please read guidance note 12)

Signature of applicant (the current premises licence holder) or applicant’s solicitor or other duly authorised agent (please read guidance note 13). **If signing on behalf of the applicant, please state in what capacity.**

Signature	<i>Nigelduncan</i>
Date	3/3/2022
Capacity	Owner

Where the premises licence is jointly held, signature of 2nd applicant (the current premises licence holder) or 2nd applicant’s solicitor or other authorised agent (please read guidance note 14). **If signing on behalf of the applicant, please state in what capacity.**

Signature	
-----------	--

Date	
Capacity	

Contact name (where not previously given) and address for correspondence associated with this application (please read guidance note 15)			
Post town		Post code	
Telephone number (if any)			
If you would prefer us to correspond with you by e-mail, your e-mail address (optional)			

Notes for Guidance

This application cannot be used to vary the licence so as to extend the period for which the licence has effect or to vary substantially the premises to which it relates. If you wish to make that type of change to the premises licence, you should make a new premises licence application under section 17 of the Licensing Act 2003.

1. You do not have to pay a fee if the only purpose of the variation for which you are applying is to avoid becoming liable for the late night levy
2. Describe the premises. For example, the type of premises, its general situation and layout and any other information which could be relevant to the licensing objectives. Where your application includes off-supplies of alcohol and you intend to provide a place of consumption of these off-supplies of alcohol, you must include a description of where the place will be and its proximity to the premises.
3. In terms of specific regulated entertainments please note that:
 - Plays: no licence is required for performances between 08.00 and 23.00 on any day, provided that the audience does not exceed 500.
 - Films: no licence is required for 'not-for-profit' film exhibition held in community premises between 08.00 and 23.00 on any day provided that the audience does not exceed 500 and the organiser (a) gets consent to the screening from a person who is responsible for the premises; and (b) ensures that each such screening abides by age classification ratings.
 - Indoor sporting events: no licence is required for performances between 08.00 and 23.00 on any day, provided that the audience does not exceed 1000.
 - Boxing or Wrestling Entertainment: no licence is required for a contest, exhibition or display of Greco-Roman wrestling, or freestyle wrestling between 08.00 and 23.00 on any day, provided that the audience does not exceed 1000. Combined fighting sports – defined as a contest, exhibition or display which combines boxing or wrestling with one or more martial arts – are licensable as a boxing or wrestling entertainment rather than an indoor sporting event.
 - Live music: no licence permission is required for:
 - a performance of unamplified live music between 08.00 and 23.00 on any day, on any premises.

- a performance of amplified live music between 08.00 and 23.00 on any day on premises authorised to sell alcohol for consumption on those premises, provided that the audience does not exceed 500.
 - a performance of amplified live music between 08.00 and 23.00 on any day, in a workplace that is not licensed to sell alcohol on those premises, provided that the audience does not exceed 500.
 - a performance of amplified live music between 08.00 and 23.00 on any day, in a church hall, village hall, community hall, or other similar community premises, that is not licensed by a premises licence to sell alcohol, provided that (a) the audience does not exceed 500, and (b) the organiser gets consent for the performance from a person who is responsible for the premises.
 - a performance of amplified live music between 08.00 and 23.00 on any day, at the non-residential premises of (i) a local authority, or (ii) a school, or (iii) a hospital, provided that (a) the audience does not exceed 500, and (b) the organiser gets consent for the performance on the relevant premises from: (i) the local authority concerned, or (ii) the school or (iii) the health care provider for the hospital.
 - Recorded Music: no licence permission is required for:
 - any playing of recorded music between 08.00 and 23.00 on any day on premises authorised to sell alcohol for consumption on those premises, provided that the audience does not exceed 500.
 - any playing of recorded music between 08.00 and 23.00 on any day, in a church hall, village hall, community hall, or other similar community premises, that is not licensed by a premises licence to sell alcohol, provided that (a) the audience does not exceed 500, and (b) the organiser gets consent for the performance from a person who is responsible for the premises.
 - any playing of recorded music between 08.00 and 23.00 on any day, at the non-residential premises of (i) a local authority, or (ii) a school, or (iii) a hospital, provided that (a) the audience does not exceed 500, and (b) the organiser gets consent for the performance on the relevant premises from: (i) the local authority concerned, or (ii) the school proprietor or (iii) the health care provider for the hospital.
 - Dance: no licence is required for performances between 08.00 and 23.00 on any day, provided that the audience does not exceed 500. However, a performance which amounts to adult entertainment remains licensable.
 - Cross activity exemptions: no licence is required between 08.00 and 23.00 on any day, with no limit on audience size for:
 - any entertainment taking place on the premises of the local authority where the entertainment is provided by or on behalf of the local authority;
 - any entertainment taking place on the hospital premises of the health care provider where the entertainment is provided by or on behalf of the health care provider;
 - any entertainment taking place on the premises of the school where the entertainment is provided by or on behalf of the school proprietor; and
 - any entertainment (excluding films and a boxing or wrestling entertainment) taking place at a travelling circus, provided that (a) it takes place within a moveable structure that accommodates the audience, and (b) that the travelling circus has not been located on the same site for more than 28 consecutive days.
4. Where taking place in a building or other structure please tick as appropriate (indoors may include a tent).
 5. For example, state type of activity to be authorised, if not already stated, and give relevant further details, for example (but not exclusively) whether or not music will be amplified or unamplified.
 6. For example, (but not exclusively), where the activity will occur on additional days during the summer months.
 7. For example, (but not exclusively), where you wish the activity to go on longer on a particular day e.g. Christmas Eve.
 8. Please give timings in 24 hour clock (e.g. 16.00) and only give details for the days of the week when you intend the premises to be used for the activity.

9. If you wish people to be able to consume alcohol on the premises, please tick 'on the premises'. If you wish people to be able to purchase alcohol to consume away from the premises, please tick 'off the premises'. If you wish people to be able to do both, please tick 'both'.
10. Please give information about anything intended to occur at the premises or ancillary to the use of the premises which may give rise to concern in respect of children regardless of whether you intend children to have access to the premises, for example (but not exclusively) nudity or semi-nudity, films for restricted age groups or the presence of gaming machines.
11. Please list here steps you will take to promote all four licensing objectives together.
12. The application form must be signed.
13. An applicant's agent (for example solicitor) may sign the form on their behalf provided that they have actual authority to do so.
14. Where there is more than one applicant, each of the applicants or their respective agents must sign the application form.
15. This is the address which we shall use to correspond with you about this application.

Further Comments from the Applicant

From: Nigel Duncan

Sent: 04 April 2022 15:49

To: Dimitriou Maria: H&F

Subject: Re: Objections received - Reference: 2022/00305/LAPR - Premises: Bloom 399 Fulham Palace Road London SW6 6TA

Having spoken to the neighbours on numerous occasions, we are now undertaking full soundproofing of the connecting walls that should prevent and additional sounds to these neighbours.

The sound of the live music is kept to the same sound of the recording music which can be played upto 12am, which hasn't caused concern upto now and with the additional soundproofing we feel that all parties will be better off.

We only have an open Mike once a week and this soundproofing would be of benefit for our full 7 days trading and for our Temporary events which can on occasion go until after midnight.

I am more than happy to discuss this with any concerned party so we can improve/eradicate any perceived issues

Thanks

Nigel Duncan

From: Nigel Duncan

Sent: 04 April 2022 16:08

To: Dimitriou Maria: H&F

Subject: Re: Objections received - Reference: 2022/00305/LAPR - Premises: Bloom 399 Fulham Palace Road London SW6 6TA

I have also contacted the direct neighbour and we are both in agreement that the soundproofing would be great for both of us and will resolve the issues.

London Borough of Hammersmith & Fulham

- LBHF Borough Boundary
- Licensing Points
- Mastermap Lines
- Property Gazetteer
 - Within Borough
 - Out of Borough
- Street Gazetteer
- Street Labels

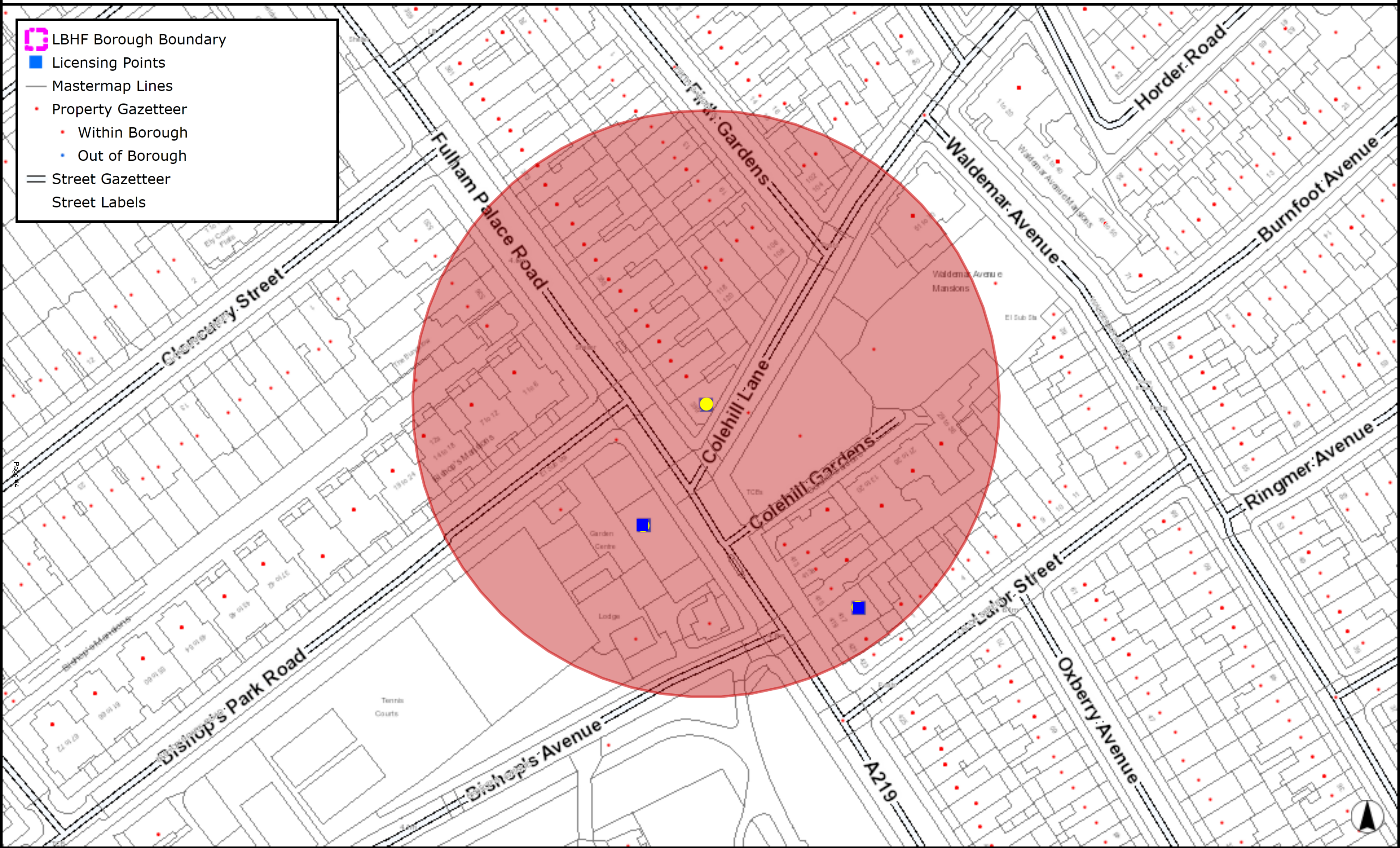

Reference Number	Trading As	Address	Activities	Monday to Sunday	Monday	Tuesday	Wednesday	Thursday	Friday	Saturday	Sunday
2021/00818/LAPR	Costcutter Express	417 - 419 Fulham Palace Road London SW6 6SX	Sale of Alcohol Off the Premises		08:00:00 - 23:00:00	08:00:00 - 23:00:00	08:00:00 - 23:00:00	08:00:00 - 23:00:00	08:00:00 - 23:00:00	08:00:00 - 23:00:00	10:00:00 - 22:30:00
2017/00770/LAPR	Glasshouse Cafe The Palace Gardener	Fulham Palace Garden Centre Bishop's Avenue London SW6 6EE	Sale of Alcohol On the Premises	09:30:00 - 17:30:00							

From: Cllr Alford Adronie: H&F

Sent: 01 April 2022 13:43

To: Licensing HF: H&F

Subject: Re: Premises Licence Full Variation | Bloom 399 Fulham Palace Road London SW6 6TA

Good afternoon

I wish to object to the changes to existing license. Any extra hours and music will cause considerable disruption for local residents,

Kind regards

Adronie Alford

Councillor for Munster ward

Comments summary

Dear Sir/Madam,
Licensing Application comments have been made. A summary of the comments is provided below.
Comments were submitted at 04/03/2022 12:25 PM from Mr Thomas Quested.

Application Summary

Address: 399 Fulham Palace Road London SW6 6TA

Proposal: Licensing Act - Premises Licence

Case Officer: Maria Dimitriou

[Click for further information](#)

Customer Details

Name: Mr Thomas Quested

Email:

Address: Fulham Palace Road London

Comments Details

Commenter Type: Neighbour

Stance: Customer objects to the Licensing Application

Reasons for comment:

Comments: 04/03/2022 12:25 PM Reason for objection - Under the licensing act 2003-
Prevention of public nuisance.

We live at Fulham Palace Road, which is directly next to the venue. For the last 2 years we have had to deal with excessive noise coming from the venue, sometimes to the early hours of the morning. I'm sure there are records as to the number of times I have had to call noise and nuisance. Their current license is already affecting mine and my fiancé's life mentally and to further extend their license would be completely devastating to our livelihoods. We both have full time jobs, my wife is a teacher and has to get up very early in the morning to get to school. To have these late night events will affect our lives even further as we find it hard to sleep most nights as it is due to the noise and music coming from the venue.

We live in a residential area and to have this license extended would be detrimental not only to us but I'm sure the surrounding area.

I plead that this application be rejected on the above grounds and their license be reviewed. I cannot put in words the misery this venue has caused us over the past two years and to approve this application would cause me to lose faith in the council's ability to put the residents of Fulham first.

Kind regards

From: Christian Shaafiek: H&F
Sent: 05 April 2022 12:38
To: Dimitriou Maria: H&F; Overton Adrian: H&F
Cc: Souster Graham: H&F; Needham Stephanie: H&F
Subject: FW: Premises Licence Full Variation | Bloom 399 Fulham Palace Road
London SW6 6TA

Good afternoon all,

The review of Public Safety element has been completed for this premises with no issues raised from my side. Nigel has provided me with a satisfactory fixed electrical wiring report and a copy of his Fire Risk Assessment. There is no gas on site.

Regards.

Shaafiek Christian
Environmental Health Practitioner
Health and Safety
Hammersmith and Fulham Council

From: Christian Shaafiek: H&F
Sent: 28 March 2022 08:18
To:
Cc: Dimitriou Maria: H&F
Subject: Bloom: Review of Public Safety Objectives for premises licensing (Full Variation) application

Dear Nigel Duncan,

I write in reference to the premises licensing (Full Variation) application submitted for Bloom, 399 Fulham Palace Road, London, SW6 6TA and validated on 04/03/2022.

I am the member of the Health and Safety team, allocated to review the steps you intend to take to promote the Public Safety Licensing Objective.

Upon review of the premises licensing application, it is noted that a very limited information is provided on how the Public Safety objectives will be met.

The following further information will be required to ascertain how public safety objectives will be achieved:

- 1) As your premises is requesting to extend the time for live music, I would like to make sure this arrangement is safe and that you have all necessary measures in place to prevent fire and evacuate people safely if fire does occur. Please provide a copy of your Fire Risk Assessment.
- 2) Disabled access and evacuation – what is your policy regarding admittance for disabled customers? How are you going to assure their safety at the premises?

- 3) Please confirm if checks are carried out on equipment at specified intervals, e.g. gas safety checks and Portable Appliance Testing.
- 4) Standards to be maintained, e.g. Fixed electrical installations to comply with British Standards; Please provide a copy of a satisfactory/up to date fixed electrical wiring record for your premises.
- 5) Please advise on measures to protect against overcrowding.

In the meantime I would refer you to our licensing policy, available on our website under this link [Statement of Licensing Policy 2017 - 2022.doc \(lbhf.gov.uk\)](#), especially pages 17-18, 26-27 and 30 which are relevant to public safety. Please familiarise yourself with it and elaborate on the specific measures which you are going to take to meet this objective. Please provide me with a response by **Wednesday, 30 March 2022.**

Thank you in advance of your co-operation.

Sincerely.

Shaafiek Christian
Environmental Health Practitioner
Health and Safety
Hammersmith and Fulham Council

1. Temporary Event Notice - 2021/01218/LATEMP

The premises has an existing licence (2020/00507/LAPR) and wishes to extend the hours of the sale of alcohol to cover a birthday party.

Licensable activities sought:

The sale of alcohol on the premises only for no more than 60 people

Days and times sought:

Saturday 30 October 2021 between the hours of 00:00 to 02:00.

2. Temporary Event Notice - 2021/01477/LATEMP

The premises has an existing licence (2020/00507/LAPR) and the applicant wishes to extend the permitted hours for the sale of alcohol to cover a birthday party.

Licensable activities sought:

The sale of alcohol on the premises only for no more than 60 people.

Days and times sought:

Saturday 11 December 2021 between the hours of 00:00 to 02:00

3. Temporary Event Notice - 2022/00169/LATEMP

The premises has an existing licence (2020/00507/LAPR) and the applicant wishes to extend the hours for the sale of alcohol and regulated entertainment for a birthday party.

Licensable activities sought:

The sale of alcohol on the premises only and the provision of regulated entertainment for no more than 50 people.

Days and times sought:

The sale of alcohol on the premises only

Friday 11 March 2022 to Saturday 12 March 2022 between the hours of 22:00 to 02:00.

The provision of regulated entertainment

Friday 11 March 2022 to Saturday 12 March 2022 between the hours of 22:00 to 00:00.

4. Late Temporary Event Notice - 2022/00303/LATEML

The premises has an existing licence (2020/00507/LAPR) and the applicant wishes to extend the hours for the live music at an open mic event.

Licensable activities sought:

The performance of live music indoors only for no more than 60 people.

Days and times sought:

Thursday 17 March 2022 between the hours of 22:00 to 23:30.

5. Late Temporary Event Notice - 2022/00393/LATEML

The premises has an existing licence (2020/00507/LAPR) and the applicant wishes to extend the hours for the regulated entertainment and the sale of alcohol.

Licensable activities sought:

The sale of alcohol on the premises only and the provision of regulated entertainment for no more than 50 people.

Days and times sought:

The provision of regulated entertainment

Thursday 24th March 2022 between the hours of 22:00 to 23:30.

The sale of alcohol on the premises only

Friday 25th March 2022 between the hours of 00:00 to 02:00.

6. Temporary Event Notice - 2022/00492/LATEMP

The premises has an existing licence (2020/00507/LAPR) and the applicant wishes to extend the hours for the sale of alcohol to cover a birthday party.

Licensable activities sought:

The sale of alcohol on the premises only for no more than 70 people.

Days and times sought:

Saturday 7th May 2022 between the hours of 00:00 to 02:00.

7. Temporary Event Notice - 2022/00493/LATEMP

The premises has an existing licence (2020/00507/LAPR) and the applicant wishes to extend the hours for the sale of alcohol and regulated entertainment to cover a birthday party.

Licensable activities sought:

The sale of alcohol on the premises only and the provision of regulated entertainment for no more than 60 people.

Days and times sought:

The sale of alcohol on the premises only

Thursday 14th April 2022 to Friday 15th April 2022 between the hours of 22:00 to 02:00

The provision of regulated entertainment

Thursday 14th April 2022 between the hours of 22:00 to 23:30